



Venue Specification

Valid from May, 2023



15-21 Gordon Street,
Belfast
Northern Ireland
Bt1 - 2LG
www.ohyeahbelfast.com



PA SPECIFICATION	
Speakers	2 x L' Acoustics A15 per side (flown) 2 x L' Acoustic KS21 per side (ground stacked)
Amplification	1 x L' Acoustics LA12X (4 Channels) A15 x 2, KS21 x 2 2 x L' Acoustics LA4X (6 Channels for X12) (2 Ch. spare)
Multis	1 x Allen&Heath Cat6
FOH	1 x Allen&Heath SQ7
Line System	2 x Allen&Heath DX168 (32 in, 16 Out) 96kHz Analogue Sends x 16 Analogue Returns x 8
Monitors	6 x L' Acoustic X12
Stage Power	Available on request
Stage Lines	2 x 12-way Sub Box, 1 x 8-way Sub Box
Power	(House Supply - 1 x 63A 3ph) 1 x 63A 3ph Master Distro: 3 x 63A 1ph (1P+N/2P+N/3P+N) 4 x 32A 3ph (1/2/3P+N 30mA RCBO) 4 x 32A 1ph (1/2P+N 30mA RCBO) 8 x 16A 1ph (1/2P+N 30mA RCBO) 4 x 13A 1ph (1/2P+N 30mA RCBO)
Microphones	1 x Shure Beta 52A 1 x Shure Beta 91A 5 x Sennheiser e604 3 x Sennheiser e614 2 x Sennheiser e906 5 x Shure SM58 2 x Shure Beta 58A 4 x Shure SM57 2 x Shure Beta 57A
Stands	14 x Tall Boom (K&M), 1 x Tall Straight (K&M) 10 x Short Boom (K&M) 2 x Gravity MS CL01 Cab Clamp
DI's	6 x KT DN100 2 x KT DN200



PA SPECIFICATION Cont'd	
RF	2 x Sennheiser ew 100 G4 - 945
DJ Equipment	Pioneer CDJ-900 Nexus x 2 Pioneer DJM-900 Nexus

HOUSE LIGHTING	
Movers	4 x 250W Beams (Upstage) 2 x Showtec Phantom 250 washes (floor)
Washes	5 x Noah RGB LED Par (Upstage) 3 x Noah RGB LED Par (Down Stage)
Pars	2 x Showtec 500W Studio Pars (connected to dimmer rack)
DMX	5-Pin DMX FOH to DMX Splitter (stage left) 3- Pin DMX FOH to Stage (Spare)
Control	Titan One and touch screen Laptop
FX	AFH-600 Hazer (1-channel)
Dimmer Rack	12 Channel (2 channels patched for Studio Pars)
Power	1 x 63A 3ph Lighting Distro: 16 x 16A 1ph (1/2P+N 30mA RCBO) 4 x 13A 1ph (1/2P+N 30mA RCBO)



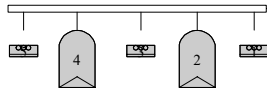

Legend		
Symbol	Name	Count
■	Noah LED Par	8
☹️	200W Beam Light	4
☹️	PAR 64	2
☹️	Showtec Phantom 250 Wash	2

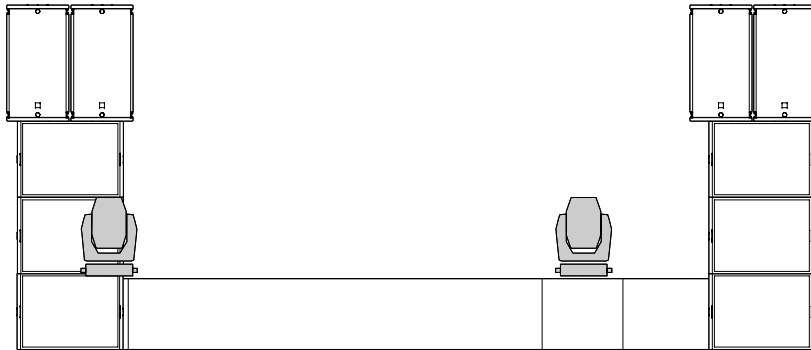
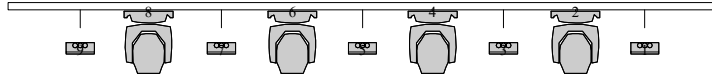

Legend		
Symbol	Name	Count
■	Noah LED Par	8
☹️	200W Beam Light	4
☹️	PAR 64	2
☹️	Showtec Phantom 250 Wash	2

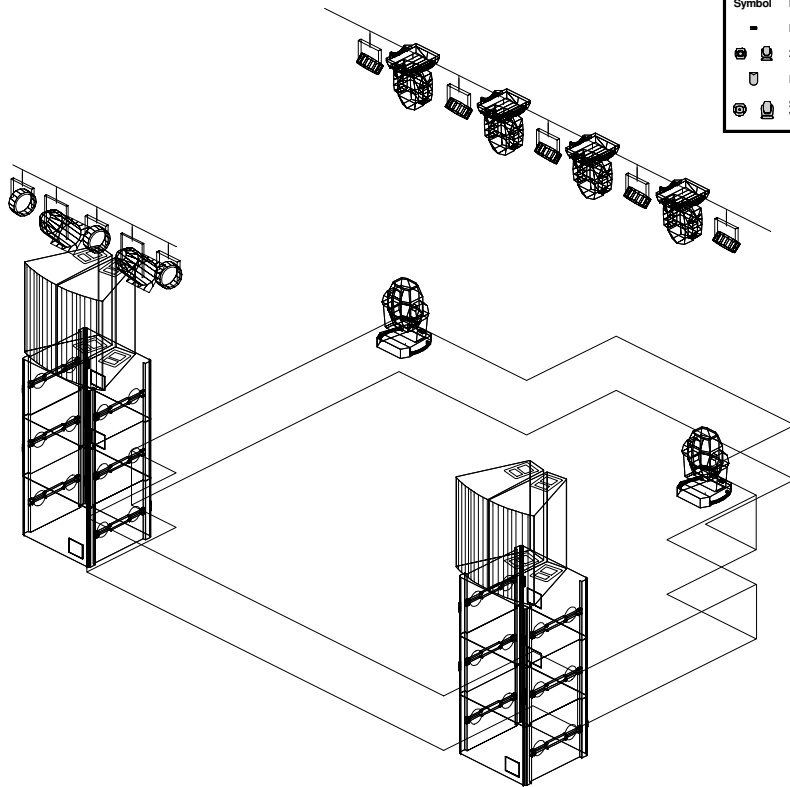

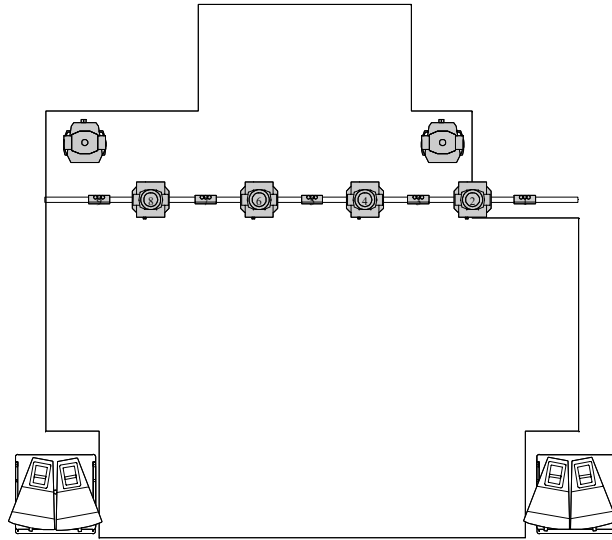

Symbol	Name	Count
	Noah LED Par	8
	200W Beam Light	4
	PAR 64	2
	Showtec Phantom 250 Wash	2

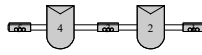

Showname: OHYEAHVS
 Date: 31/03/23-16:48
 Software Version: 11.1.26.5
 Console Name: LAPTOP-GT0U58AQ
 Console Type: Titan One;Titan Console

Patch View

User no.	Fixture	Mode	Address	Legend	Location	Pan Invert	Tilt Invert	Iris Invert	Pan Offset	Tilt Offset	P/T Swapped	Frozen	Notes	Items Used in
1	Noah Wash 18x15 (User)	11ch	1.1	Noah Wash	Fixtures, 1.001	No	No	No	-	-	No	No		14
2	Noah Wash 18x15 (User)	11ch	1.12	Noah Wash	Fixtures, 1.002	No	No	No	-	-	No	No		14
3	Noah Wash 18x15 (User)	11ch	1.23	Noah Wash	Fixtures, 1.003	No	No	No	-	-	No	No		14
4	Noah Wash 18x15 (User)	11ch	1.34	Noah Wash	Fixtures, 1.004	No	No	No	-	-	No	No		14
5	Noah Wash 18x15 (User)	11ch	1.45	Noah Wash	Fixtures, 1.005	No	No	No	-	-	No	No		14
6	Noah Wash 18x15 (User)	11ch	1.56	Noah Wash	Fixtures, 1.011	No	No	No	-	-	No	No		3
7	Noah Wash 18x15 (User)	11ch	1.67	Noah Wash	Fixtures, 1.012	No	No	No	-	-	No	No		3
8	Noah Wash 18x15 (User)	11ch	1.78	Noah Wash	Fixtures, 1.013	No	No	No	-	-	No	No		3
9	B200 Beam 16ch (User)	16CH	1.89	200W 16CH	Fixtures, 1.021	No	No	No	-	-	No	No		20
10	B200 Beam 16ch (User)	16CH	1.105	200W 16CH	Fixtures, 1.022	No	No	No	-	-	No	No		20
11	B200 Beam 16ch (User)	16CH	1.121	200W 16CH	Fixtures, 1.023	No	No	No	-	-	No	No		20
12	B200 Beam 16ch (User)	16CH	1.137	200W 16CH	Fixtures, 1.024	No	No	No	-	-	No	No		20
13	Phantom 250 Color Wash	10 DMX, 16bit	1.200	Ph250ColW	Fixtures, 1.025	No	No	No	-	-	No	No		5
14	Phantom 250 Color Wash	10 DMX, 16bit	1.210	Ph250ColW	Fixtures, 1.026	No	No	No	-	-	No	No		5
15	AFH-600	1 DMX	1.153	AFH-600	Fixtures, 1.040	No	No	No	-	-	No	No		0
16	AFH-600	1 DMX	1.154	AFH-600	Groups, 1.010	No	No	No	-	-	No	No		1
17	Power Strobe 1500 DMX	2 DMX	1.510	1500W Strb	Groups, 1.009	No	No	No	-	-	No	No		0
18	Power Strobe 1500 DMX	2 DMX	1.157	1500W Strb	Fixtures, 1.041	No	No	No	-	-	No	No		0
19	Power Strobe 1500 DMX	2 DMX	1.159	1500W Strb	Fixtures, 1.042	No	No	No	-	-	No	No		0
22	Dimmer	Dimmer	1.507	Dim	Fixtures, 1.038	No	No	No	-	-	No	No		2
23	Dimmer	Dimmer	1.508	Dim	Fixtures, 1.039	No	No	No	-	-	No	No		2



CONTACTS		
Name/Position	Email	Phone
Dee McAdams Operations Director	dee@ohyeahbelfast.com	02890 310845
Ryan O'Neill Venue Coordinator	ryan@ohyeahbelfast.com	02890 310845

